

BG

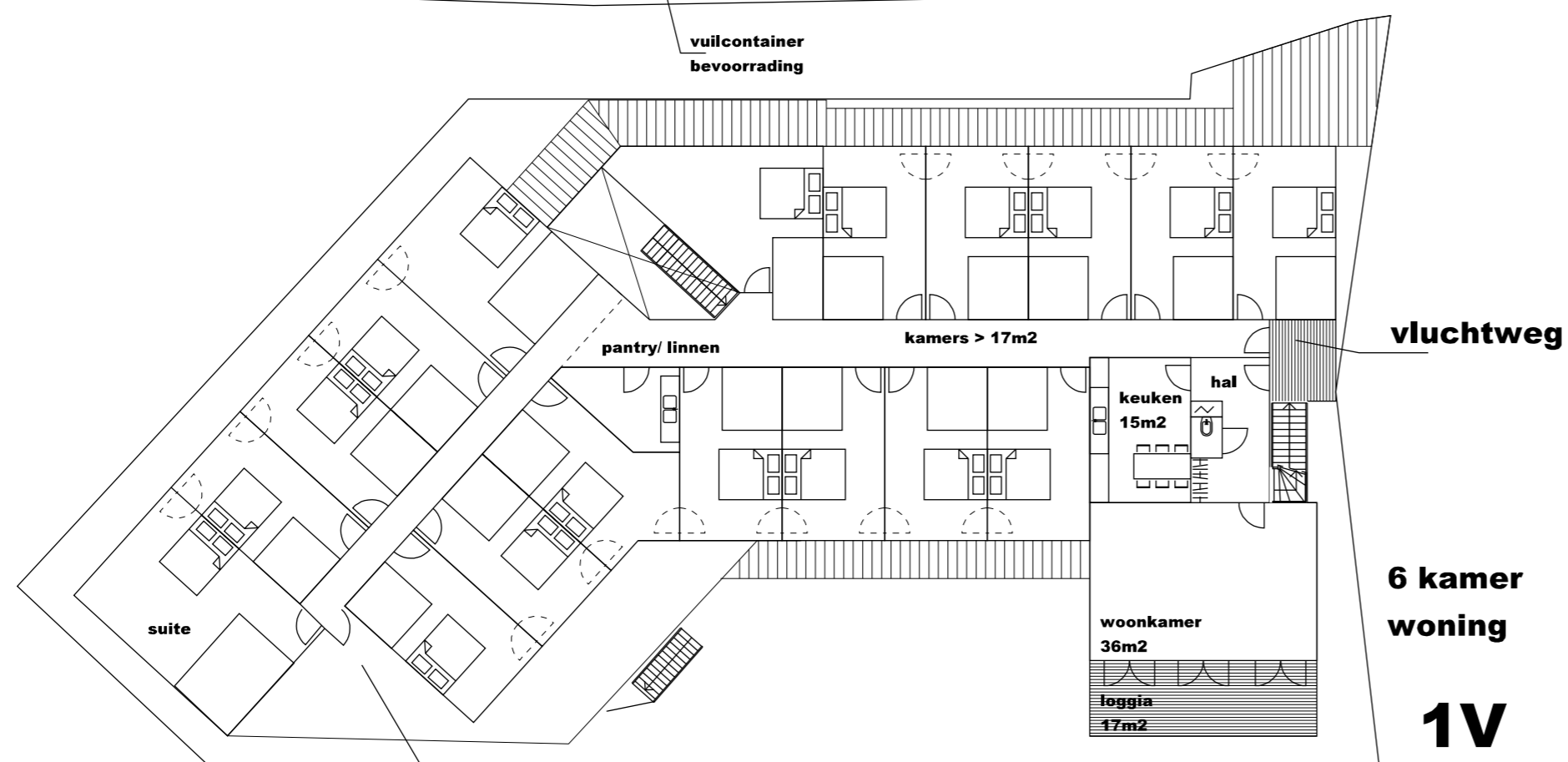

6 kamer woning

1V

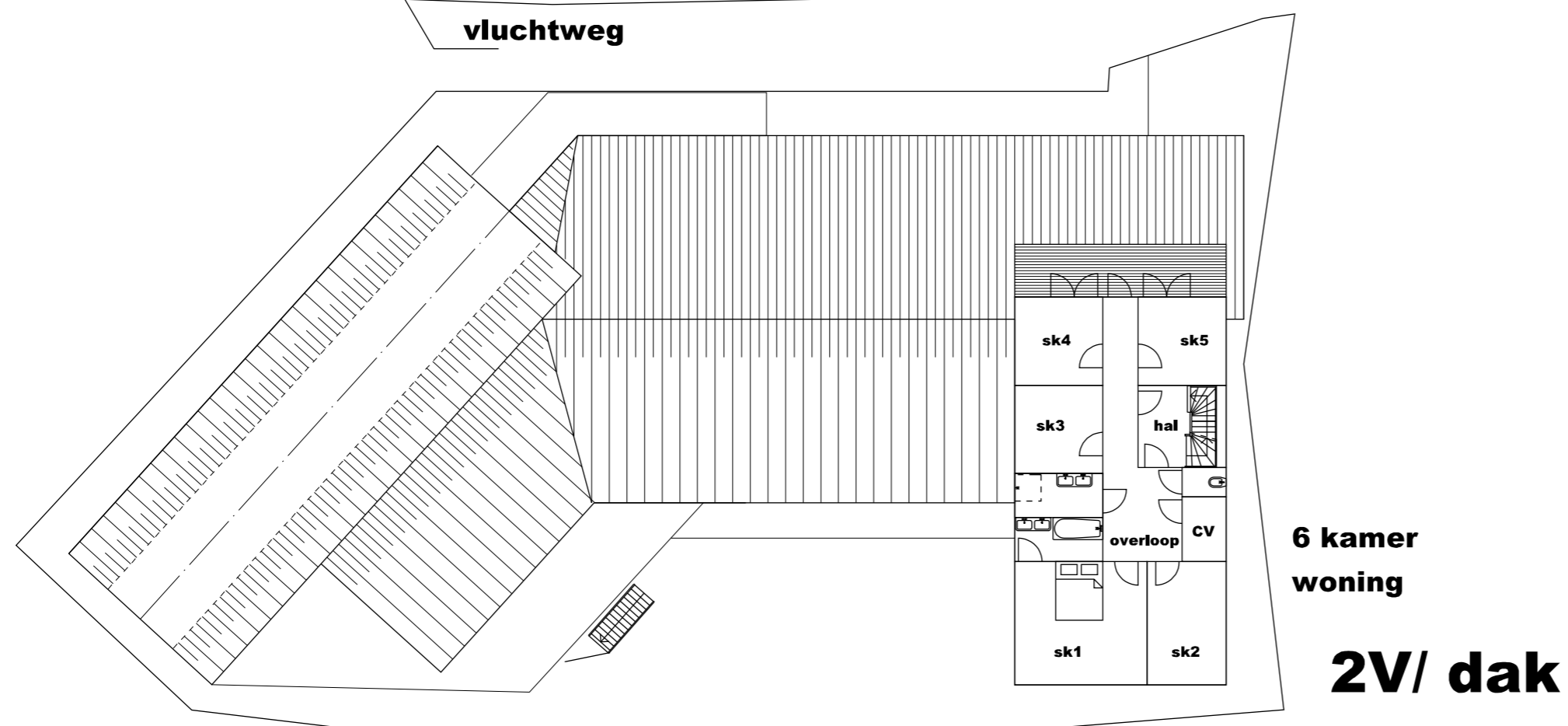

6 kamer woning

2V/ dak

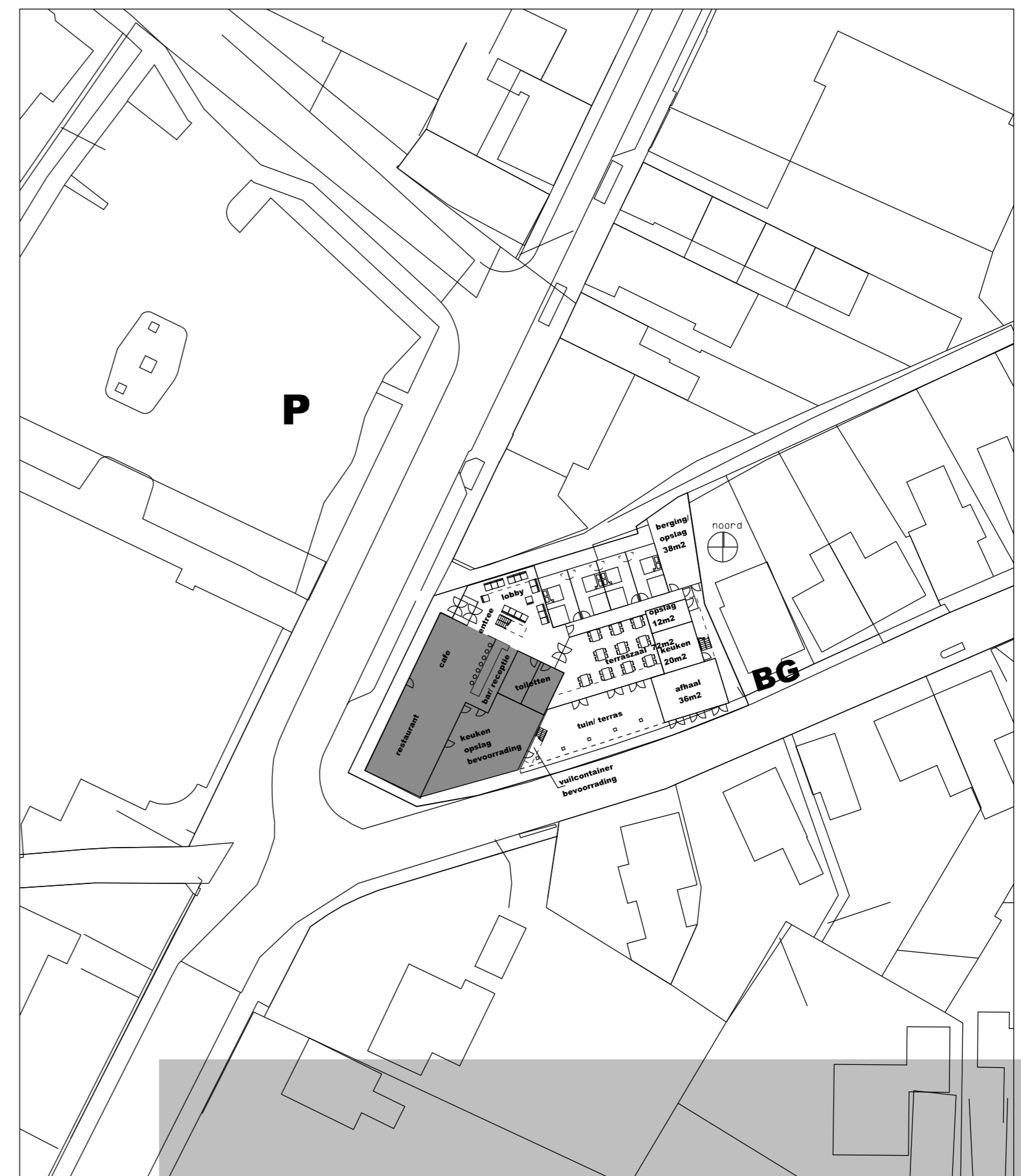

situatie
 schaal 1 : 1000

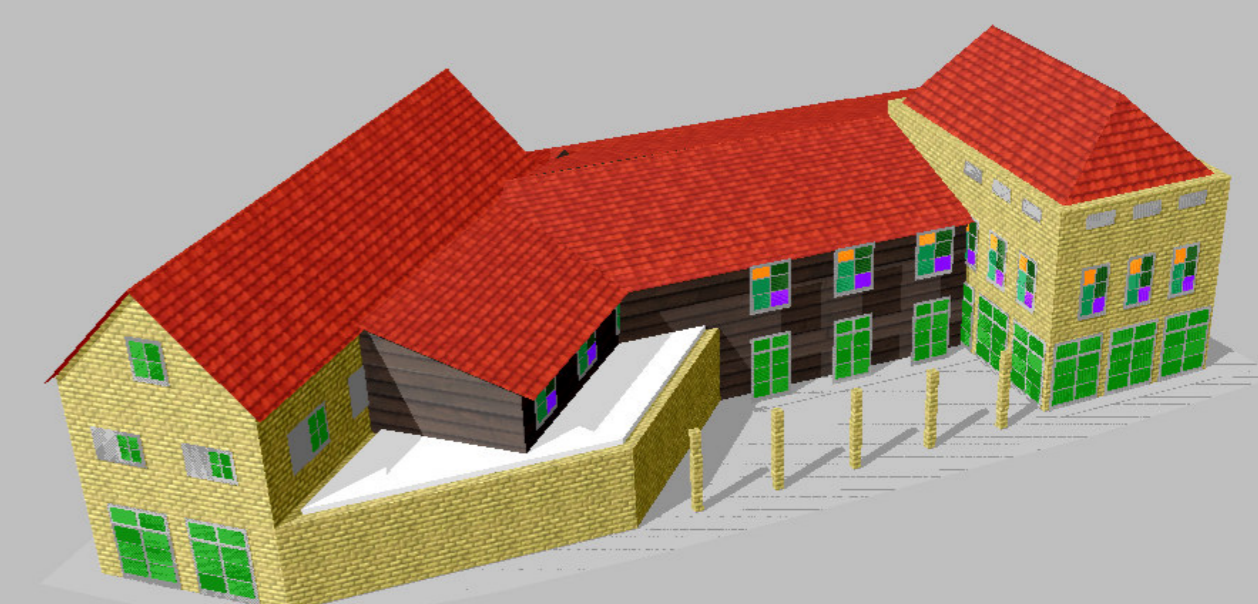
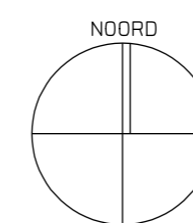

opdrachtgever:	dhr. S. van den Berg	datum:	30-09-2006
project:	hotel cafe-restaurant STORM	ontwerp:	ROO
onderwerp:	plattegronden/ situatie	gewijzigd:	S-01
schaal:	1 200		